Administrative IT Services
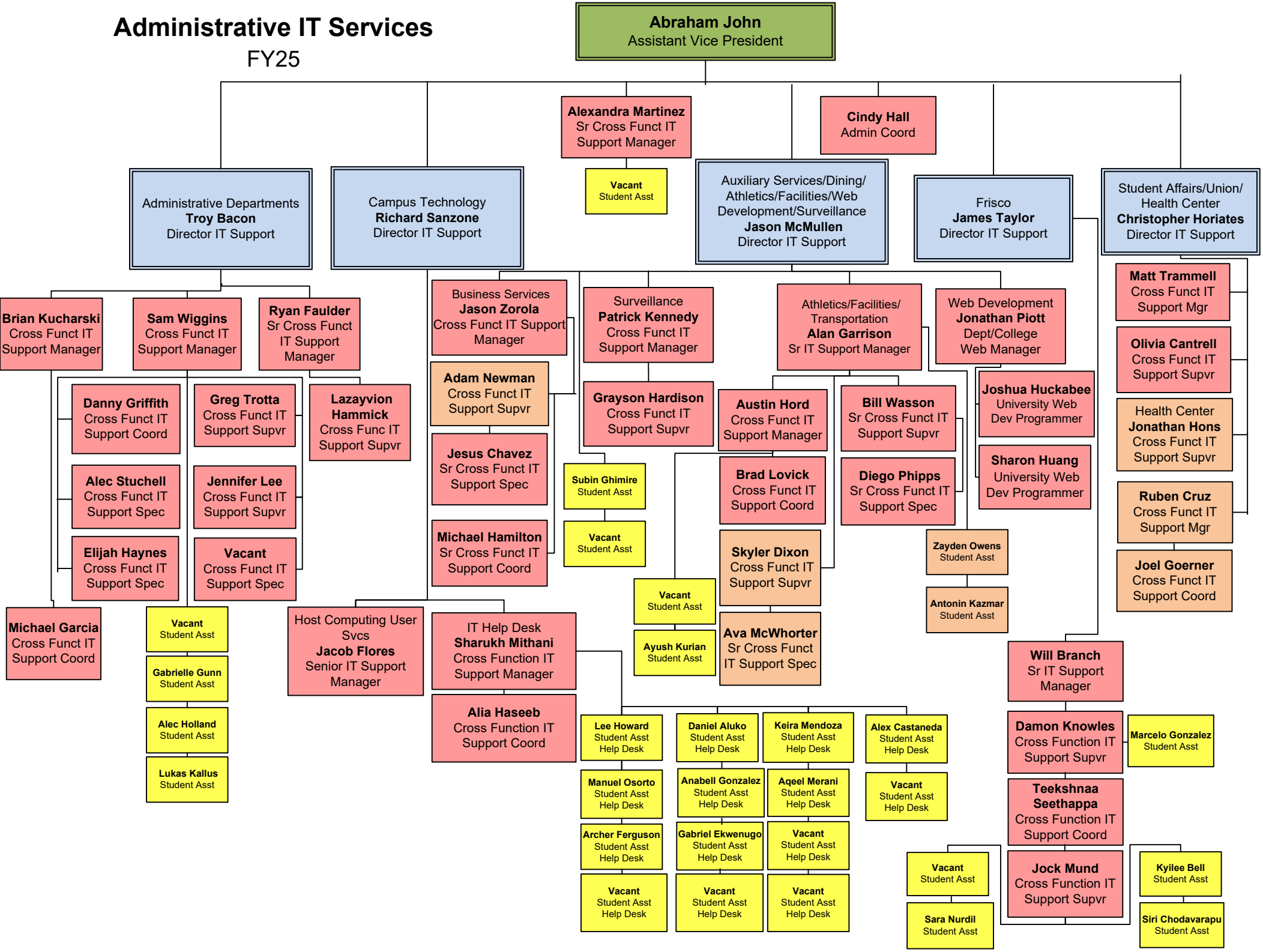
FY25