Administrative IT Services
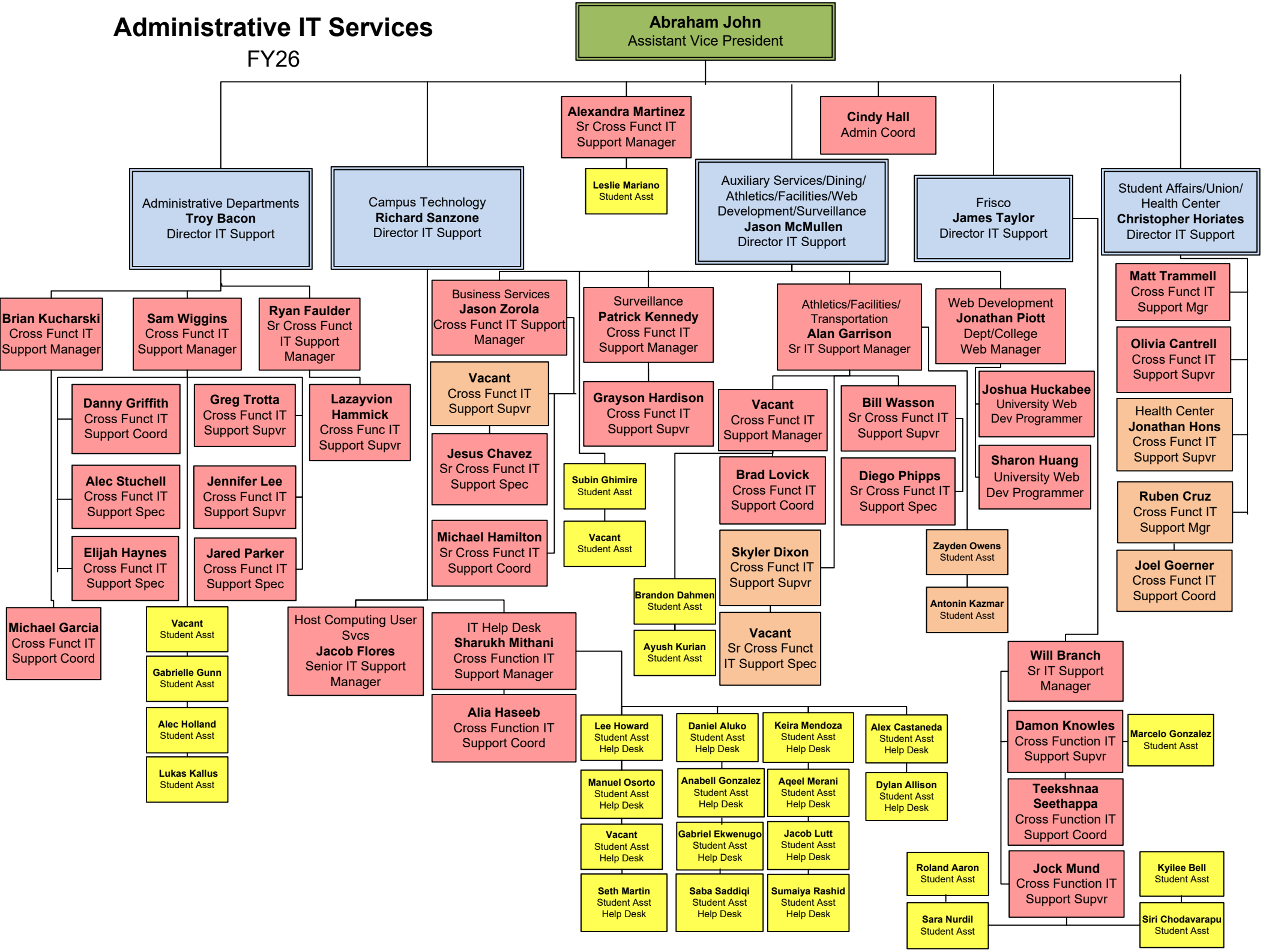
FY26