Administrative IT Services
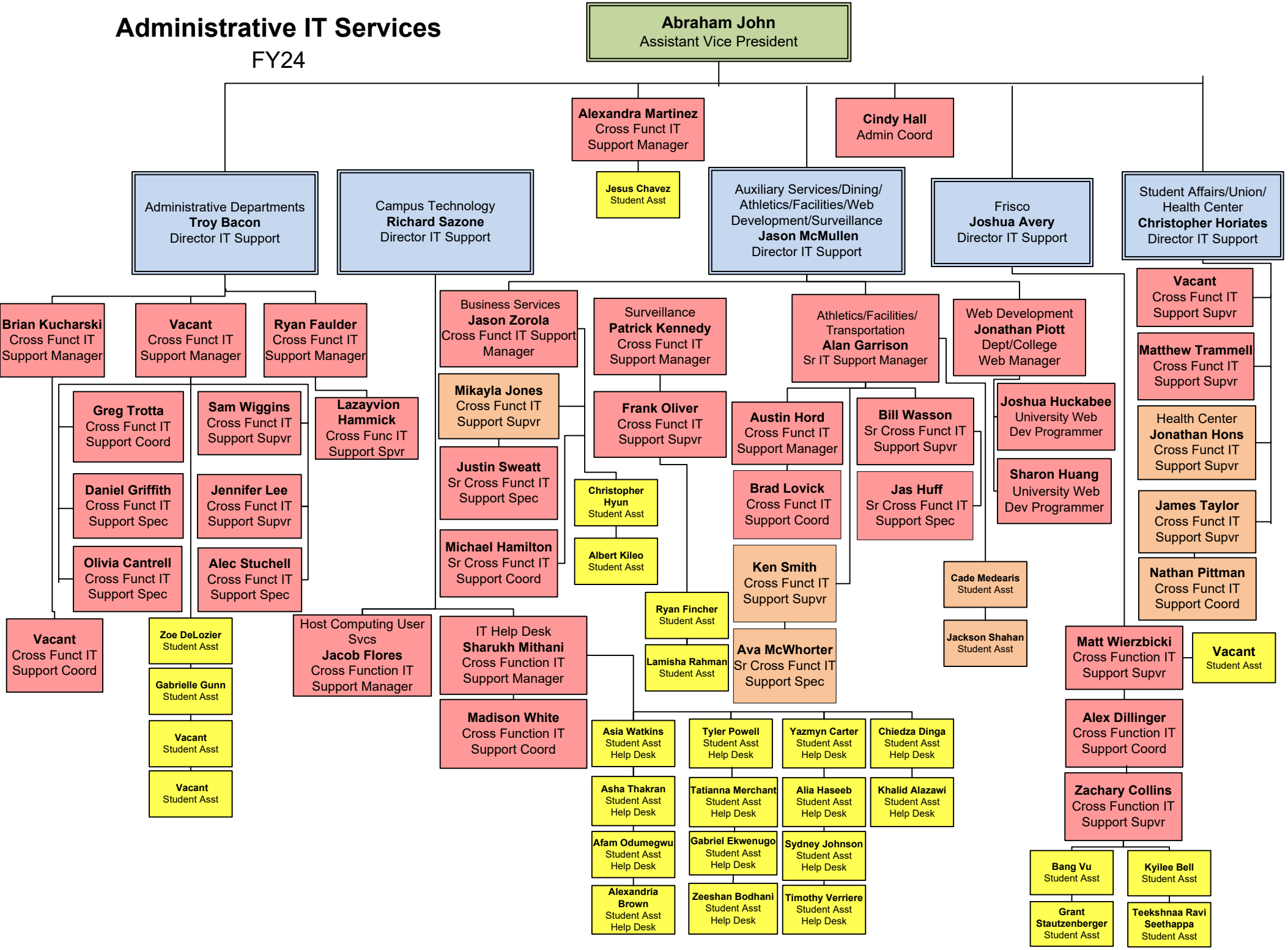
FY24